NDIS Quality and Safeguards Commission

Organisational structure

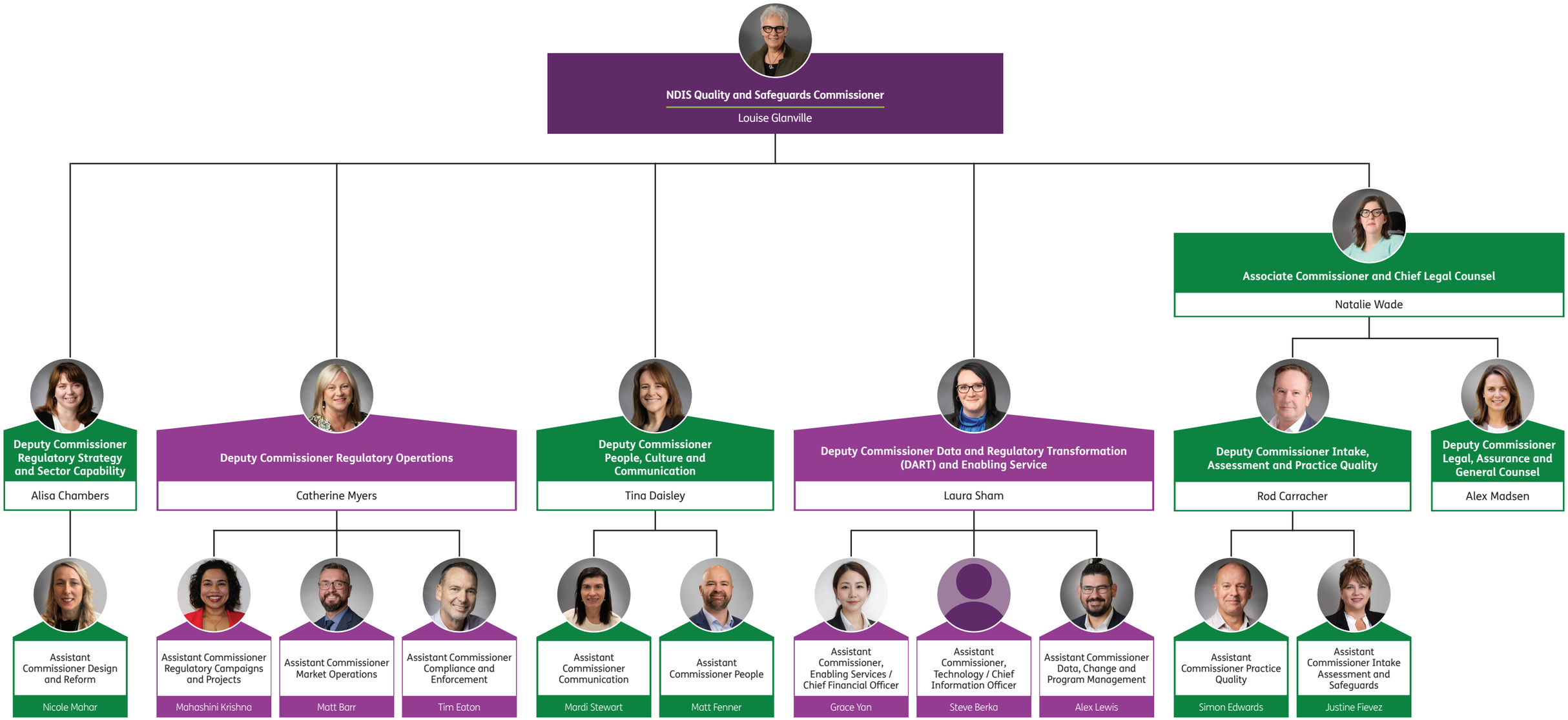

SES Band 3

SES Band 2

SES Band 1

17/08/2026